

# NOT A BOUNDARY SURVEY

- LEGEND**
- = CONCRETE MONUMENT FOUND. (SIZE & I.D. NOTED)
  - ⊗ = 5/8" IRON ROD FOUND (I.D. NOTED)
  - ⊙ = 5/8" CAPPED IRON ROD SET (L.B. #6639)
  - ⊕ = NAIL & DISK (I.D. NOTED)
  - ⊖ = FOUND METAL DISK (I.D. NOTED)
  - ⊚ = 1/2" IRON PIPE FOUND (NO I.D.)
  - ▼ = SURVEY NAIL
  - (P) = PLAT DIMENSION
  - (M) = MEASURED DIMENSION
  - (C) = CALCULATED DIMENSION
  - (D) = DEEDED DIMENSION
  - U. & D. = UTILITY & DRAINAGE
  - L.B. = LICENSED SURVEYOR BUSINESS
  - L.S. = LAND SURVEYOR
  - P.C. = POINT OF CURVATURE
  - P.T. = POINT OF TANGENCY
  - P.I. = POINT OF INTERSECTION
  - C.M. = CONC. MONUMENT
  - R/W = RIGHT-OF-WAY
  - C/L = CENTER LINE
  - OHL- = OVERHEAD UTILITY LINES (TYP.) = TYPICAL
  - CONC. = CONCRETE
  - I.D. = IDENTIFICATION
  - A/C = AIR CONDITIONER
  - ⊕ = UTILITY POLE
  - ⊙ = TELEPHONE RISER
  - ⊕ = CABLE TELEVISION RISER
  - ⊕ = VERIZON HAND HOLE
  - ⊕ = BACKFLOW PREVENTER
  - ⊕ = WATER METER
  - ⊕ = SANITARY CLEANOUT
  - ⊕ = WELL

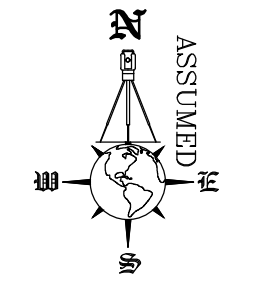

SCALE 1" = 20'

CURVE 1  
 RADIUS=53.72'  
 ARC=21.33'  
 CHORD=21.19'  
 BEARING=S85°10'05"W

CURVE 2  
 RADIUS=33.72'  
 ARC=13.42'  
 CHORD=13.33'  
 BEARING=N85°41'28"E

LINE	BEARING	DISTANCE
L1	N71°54'32"E	94.77'
L2	S85°33'42"E	112.23'
L3	S76°51'00"E	6.80'
L4	S85°48'43"E	2.93'
L5	S01°09'52"E	3.54'
L6	S44°44'24"E	8.40'
L7	S00°39'50"E	3.18'
L8	S88°33'46"W	18.10'
L9	S00°37'56"E	8.46'
L10	N89°04'21"E	18.11'
L11	S01°34'37"E	3.19'
L12	N43°47'26"E	5.18'
L13	S01°16'15"E	13.43'
L14	S89°32'21"E	59.71'
L15	N00°28'28"E	4.50'
L16	N78°30'03"E	8.50'
L17	S39°28'24"W	19.36'
L18	S78°36'09"W	25.31'
L19	S78°31'52"W	24.09'
L20	S88°36'38"W	30.85'
L21	S83°08'45"W	31.75'
L22	N78°35'07"W	30.76'
L23	S89°23'28"W	36.32'
L24	S87°46'22"W	41.81'
L25	N88°28'30"W	38.33'
L26	S86°10'14"W	22.34'
L27	S05°24'38"W	16.66'
L28	N71°54'32"E	81.29'
L29	S85°33'42"E	91.63'
L30	S00°37'56"E	25.37'
L31	N89°04'21"E	14.68'
L32	N01°16'15"W	3.63'
L33	N54°59'00"E	6.85'
L34	S89°20'17"W	22.48'
L35	S82°54'27"W	35.02'
L36	N66°39'19"W	6.27'
L37	N84°33'50"W	10.79'
L38	N84°33'50"W	10.79'
L39	S87°21'20"W	72.51'
L40	N86°29'48"W	32.82'
L40	S87°24'01"W	14.04'

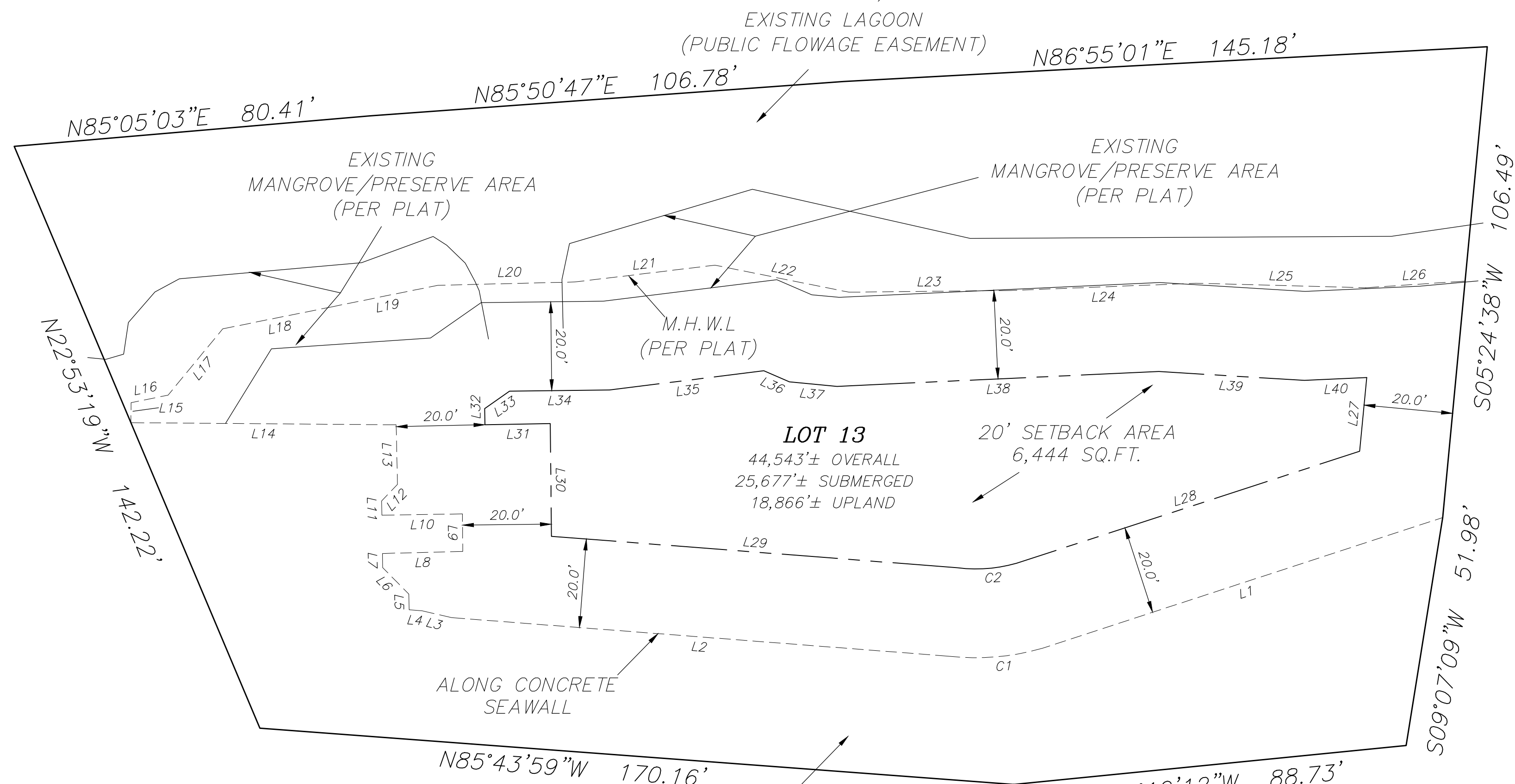

**SURVEYORS NOTES:**

THIS IS NOT A BOUNDARY SURVEY.  
 THE SURVEY AS SHOWN HEREON WAS MADE WITHOUT BENEFIT OF ABSTRACT OF TITLE, AND THEREFOR THE UNDERSIGNED AND STRAYER SURVEYING AND MAPPING, INC. MAKE NO GUARANTEES OR REPRESENTATIONS REGARDING INFORMATION SHOWN HEREIN PERTAINING TO EASEMENTS, CLAIMS OF EASEMENTS, RIGHTS-OF-WAY, SETBACK LINES, OVERLAPS, BOUNDARY LINE DISPUTES, AGREEMENTS, RESERVATIONS OR OTHER SIMILAR MATTERS WHICH MAY APPEAR IN THE ABSTRACT, BUT IF THE SAME, OR ANY OF THEM ACTUALLY (IS) ARE IN EXISTENCE ON THE LAND SURVEYED, THEN IN THAT EVENT, THE SAME (IS) ARE SHOWN HEREON.

**FLOOD ZONE DATA:**

\*THIS IS NOT A CERTIFIED FLOOD ZONE DETERMINATION\*  
 IT IS THE RESPONSIBILITY OF THE OWNER AND/OR CONTRACTOR TO VERIFY FLOOD ZONE INFORMATION AND ANY BUILDING RESTRICTIONS PRIOR TO CONSTRUCTION.  
 FLOOD ZONE DETERMINATION IS FOR INFORMATIONAL PURPOSES ONLY; PROPOSED FINISHED FLOOR ELEVATIONS CAN ONLY BE DETERMINED BY PERMITTING AUTHORITY.  
 PROPERTY SHOWN HEREON APPEARS TO LIE WITHIN FLOOD ZONE "V17" BASE FLOOD ELEVATION (+13 FEET N.G.M.D. 1929) AS PER F.I.R.M. MAP #125144 0141 D, DATED 5/1/1984.  
 \*TO BE VERIFIED BY THE LOCAL F.E.M.A. OFFICIAL\*

**SITE PLAN OF:  
 LOT 13  
 OYSTER BAY LANDINGS**

ACCORDING TO THE PLAT THEREOF AS RECORDED IN PLAT BOOK 44, PAGES 44, 44A-44C, OF THE PUBLIC RECORDS OF SARASOTA COUNTY, FLORIDA  
 SARASOTA COUNTY, FLORIDA

742 Shamrock Boulevard  
 Venice, Florida 34293  
 (941) 496-9488  
 Fax (941) 497-6186  
 www.strayersurveying.com

**CERTIFIED TO:**  
 BOB MORRIS

**FILE NUMBER:**  
 16-10-71

**CHECKED BY:**  
 R.B.S.

**DRAWN BY:**  
 P.N.M.

**REVISION:**

THIS SURVEY IS PROTECTED BY COPYRIGHT AND IS CERTIFIED ONLY TO THE PEOPLE LISTED HEREON, AND ONLY FOR THIS PARTICULAR TRANSACTION. THE SURVEYOR EXPRESSLY DISCLAIMS ANY CERTIFICATION TO THIRD PARTIES IN FUTURE TRANSACTIONS. NO PERSON OTHER THAN THOSE LISTED SHOULD RELY ON THIS SURVEY.

THIS SURVEY WAS PREPARED IN ACCORDANCE WITH THE "STANDARDS OF PRACTICE FOR SURVEYS" SET FORTH BY THE FLORIDA BOARD OF PROFESSIONAL SURVEYORS & MAPPERS IN CHAPTER 5J-17, FLORIDA ADMINISTRATIVE CODE, PURSUANT TO SECTION 472.027, FLORIDA STATUTES, AND IS NOT INTENDED TO MEET ANY OTHER MUNICIPAL OR NATIONAL STANDARD OR REQUIREMENT UNLESS NOTED.

STRAYER SURVEYING & MAPPING, INC.  
 LICENSED SURVEYOR BUSINESS NO. 6639

"NOT VALID WITHOUT THE SIGNATURE AND THE ORIGINAL RAISED SEAL OF A FLORIDA LICENSED SURVEYOR AND MAPPER."

COPYRIGHTED MATERIAL © 20